

eftsure

brought to you by shermanit

what is eftsure?

eftsure is a SaaS platform that protects your business from EFT payment fraud before payments are made. It is designed for all industries and companies of any size. eftsure is web-based and is accessible from anywhere with no integration required.



why does my company need it?

- **"Cybercrime and payment fraud"** - All of the businesses we speak to have controls in place that ensure management of their payments, yet these crimes still happen daily.
- **"Manual assurance and human controls"** - To err is human but systems can be put to place to support us. In addition to this, there are many flaws in the manual assurance process, internally and externally which are subject to manipulation.
- **"Time is of the essence"** - Many individuals are responsible for reviewing and issuing payments, and do not have the time to look over every fine detail such as banking details in a batch of payments.

THE SOLUTION:

Eftsure's automated checks gives those responsible comfort, in seconds, as to the integrity of the payment information prior to payment release - **ALL WITH A CLICK OF A BUTTON.**

eftsure offers:

- Payment Screening
- Automated Verification of Key Vendor Information
- Enhanced Compliance and Continuous Controls Monitoring
- Vendor Master Data
- Vendor Management

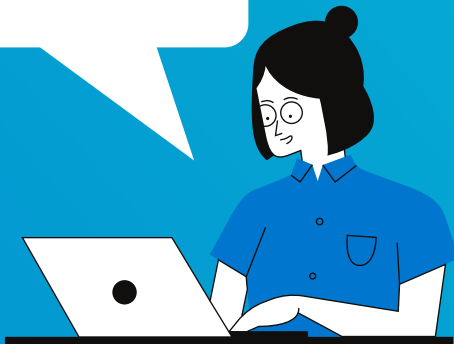

Preview of the portal

01

HEALTH CHECK YOUR EXISTING PAYEE DATA

Run a verification risk analysis on your organisation's existing payee data to ensure it is cleansed and free from risk and error.

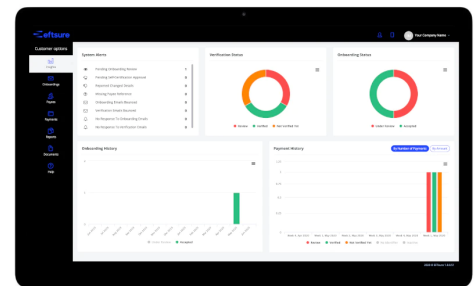

02

SECURELY MANAGE NEW AND CHANGE REQUEST PAYEE ONBOARDINGS

Use eftsure's secure customisable portal to manage new and change request payee onboarding.

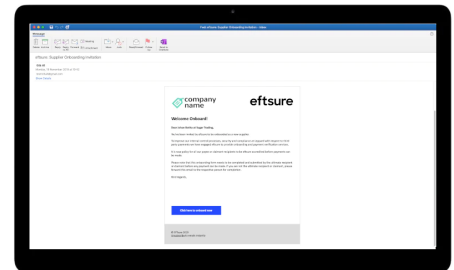

03

SCREEN AND VERIFY 100% OF YOUR PAYMENTS EVERYTIME BEFORE RELEASE

Eftsure uses a unique thumb reporting to provide real time risk and error alerts at the point of payment prior to payment release.

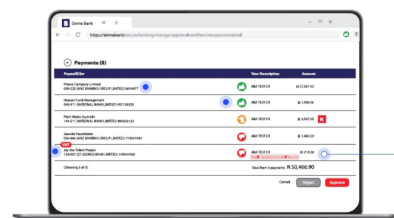

pricing

Annual Expenditure (incl CAPEX)		Set Up Fee (Once-off)	SaaS (Per Month)
R0	R12,5 million	R1 875	R440
R12,5 million	R25 million	R3 750	R875
R25 million	R50 million	R7 500	R1 750
R50 million	R100 million	R9 000	R2 750
R100 million	R200 million	R17 000	R4 750
R200 million	R500 million	R27 000	R6 750
R500 million	R1 billion	R37 000	R8 750
R1 billion	R2,5 billion	R47 000	R9 750
R2,5 billion	R5 billion	R57 000	R12 750
R5 billion	R10 billion	R67 000	R15 750
R10 billion	R15 billion	R77 000	R17 750

The eftsure solution is priced as a once-off set up fee and a monthly SaaS fee excluding vat.

For more information, contact us on



010 006 6000

info@shermanit.com

www.shermanit.com

Boulevard West,
142 Western Service Road,
Woodmead, Sandton, 2191

Visual warnings
These appear instantly and prior to authorising payments